

PLAN SHOWING THE PROPOSED CONSTRUCTION OF A DWELLING HOUSE IN S.NO: 377 AT PLOT NO: 11, VELACHERY VILLAGE, MADRAS-600042. CORPORATION DIVISION NO: 153. OWNER: K.A. GOMES. SCALE 1" = 8'-0" (1:100).

INSPECTING PLAN

SCHEDULE OF JOINERY:

DOOR D	3'-3" x 7'-0" (100 x 213)
DOOR D ₁	3'-0" x 7'-0" (91 x 213)
DOOR D ₂	2'-6" x 7'-0" (76 x 213)
WINDOW W	6'-0" x 4'-6" (183 x 137)
WINDOW W ₁	3'-0" x 4'-6" (91 x 137)
VENTILATOR V	3'-0" x 2'-0" (91 x 61)

COLOUR INDEX:

PROPOSED BUILDING SHOWN THUS	
ROAD	
SITE BOUNDARY	

AREA CALCULATION:

PLOT EXTENT	- 1800 SFT (167.22 SQ.MT)
PLINTH AREA	- 828.38 SFT (76.96 SQ.MT)
PLOT COVERAGE	- 46%

SIG. OF THE OWNER

T.G. Krishnamurthy Rao
T. G. KRISHNAMURTHY RAO,
 CIVIL ENGINEER,
 CLASS I LICENSED SURVEYOR NO 370
 CORPORATION OF MADRAS,
 C-10, SANTHI AVENUE,
 11/12, LAKE VIEW ROAD, MADRAS-600033
 LICENCED SURVEYOR

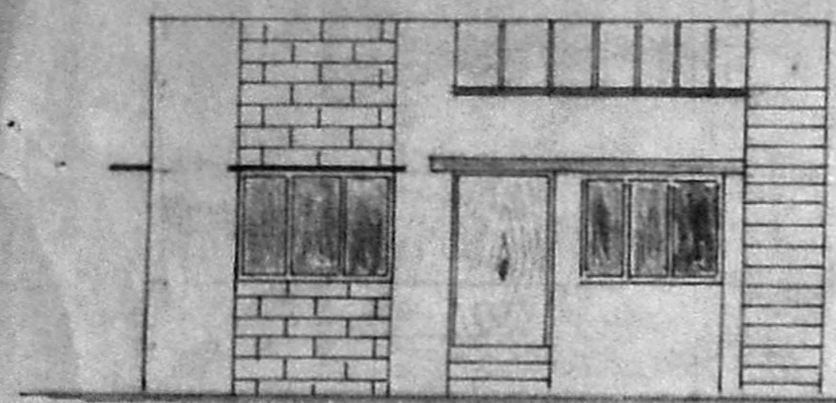

ELEVATION

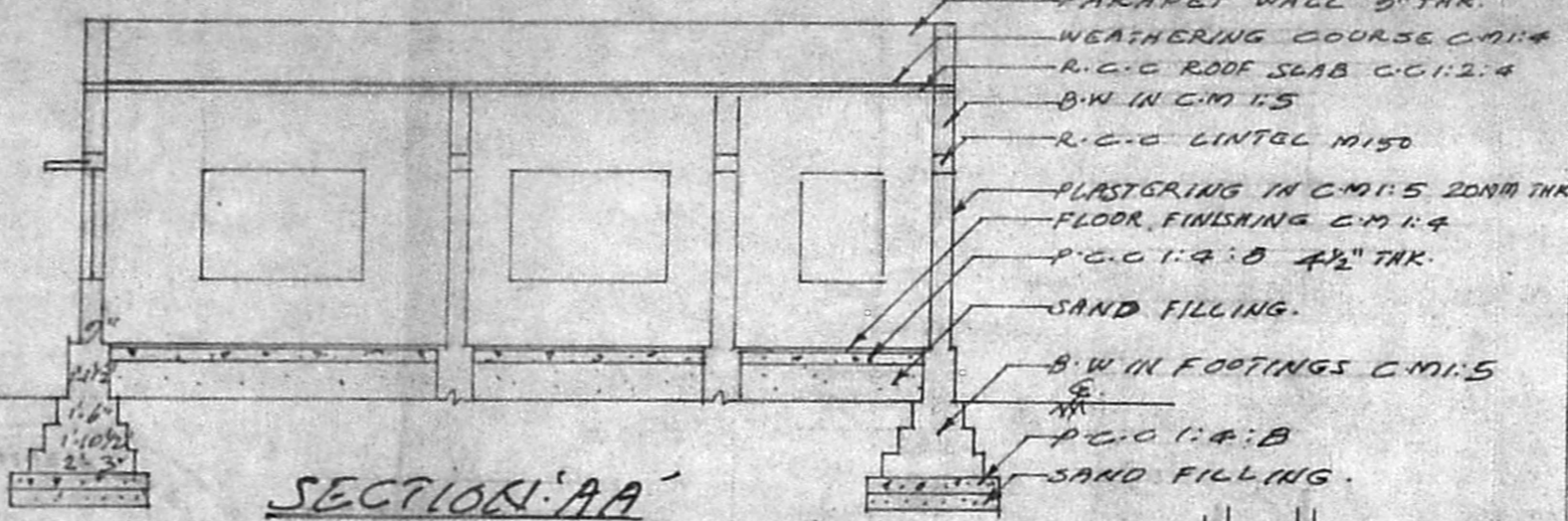

SECTION 'AA'

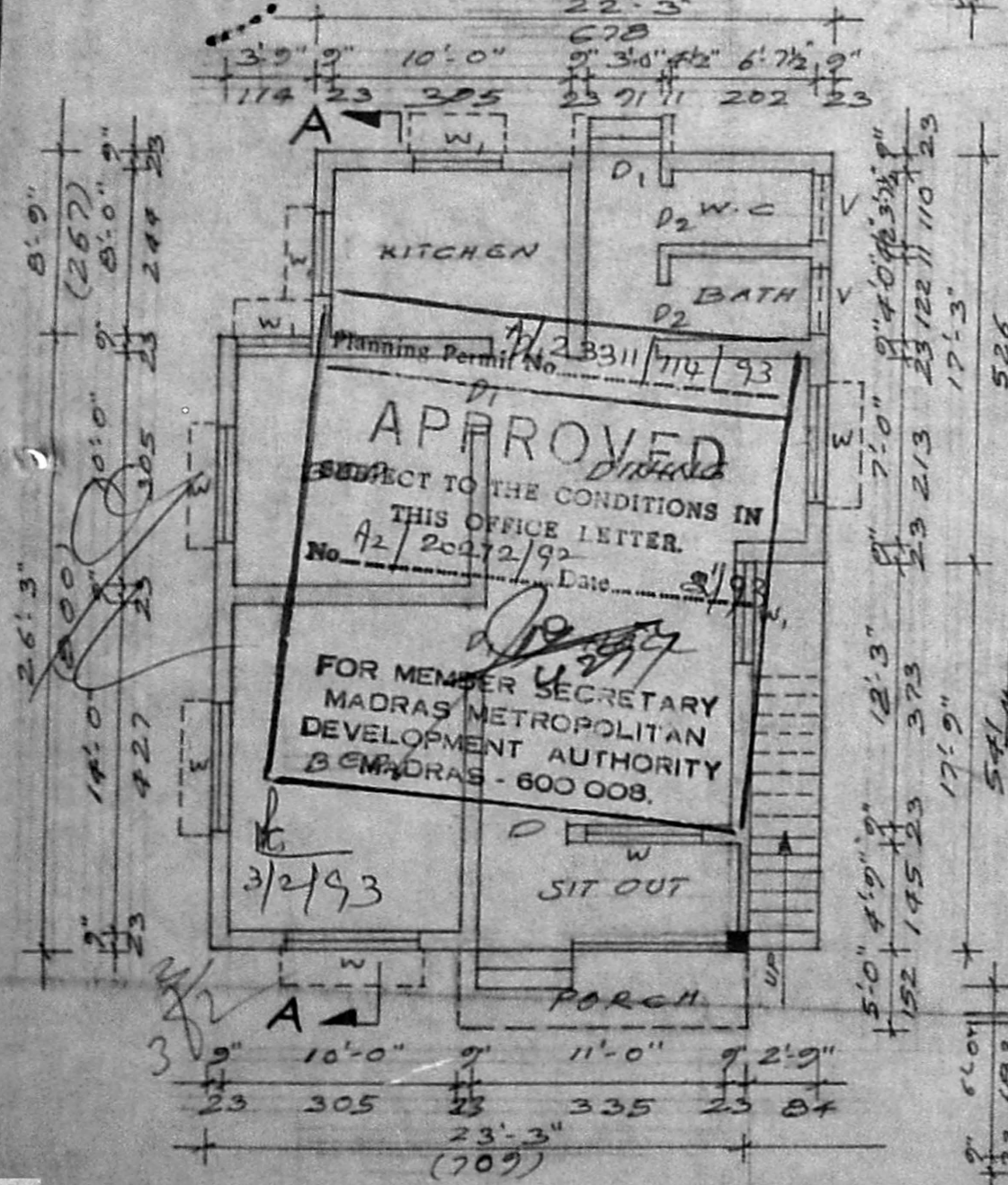

PLAN

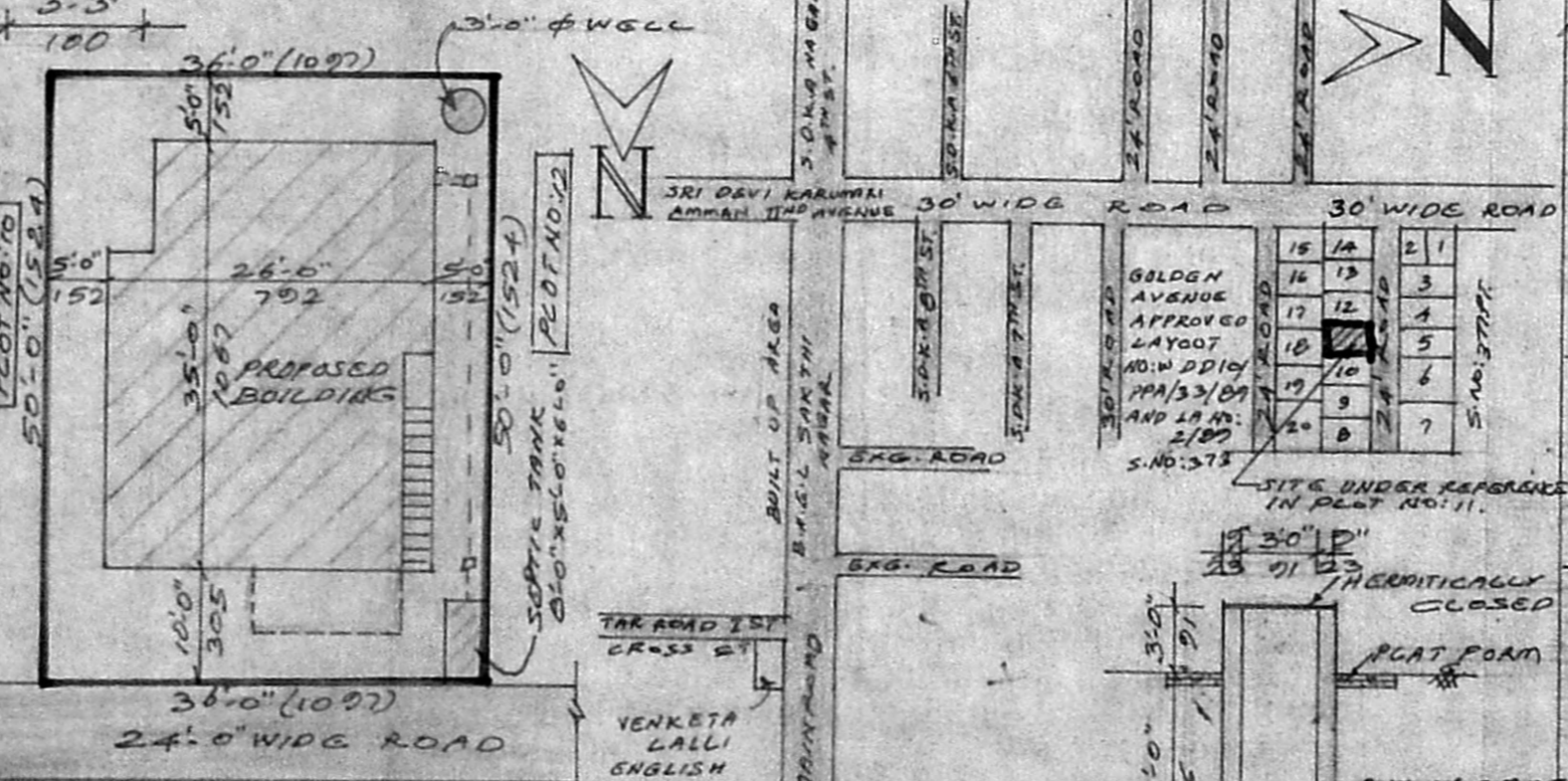

SITE PLAN SCALE 1" = 16'-0" (1:200)

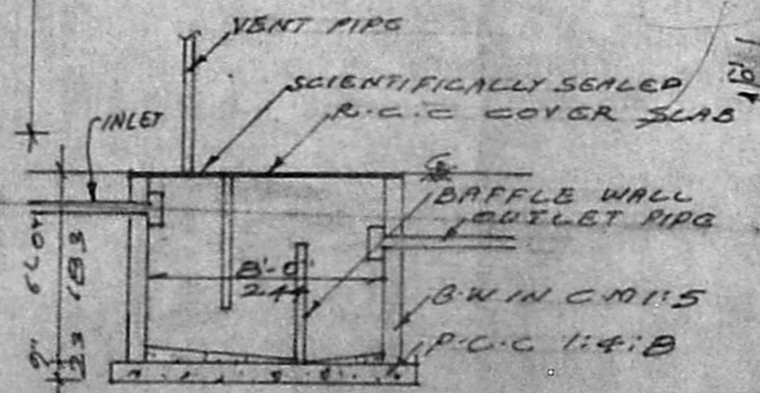

SEPTIC TANK DETAIL

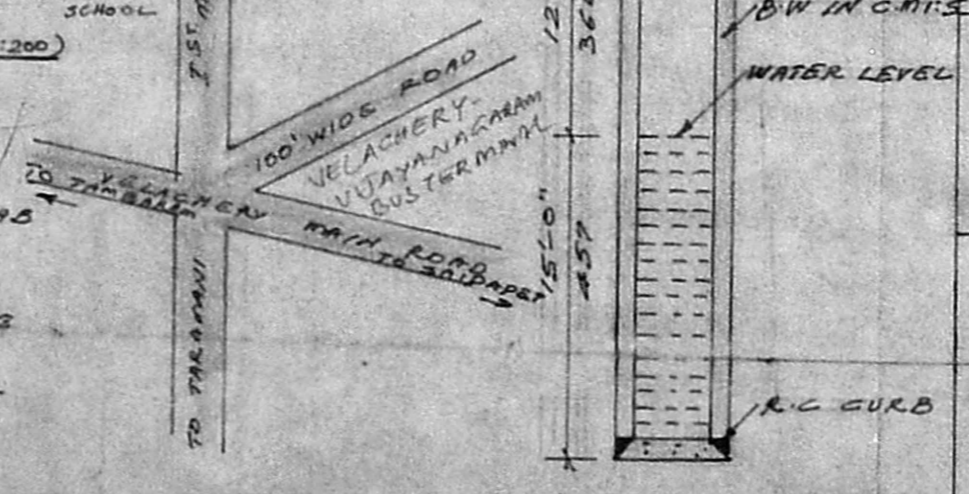

KEY PLAN NOT TO SCALE

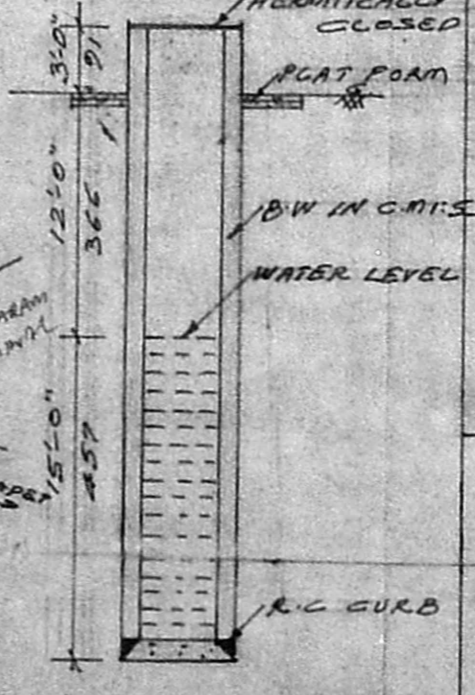

WELL DETAIL